



March 8, 2022

Dear Pebble Community,

Pebble is committed to maintaining pharmaceutical standards, including GMPc manufacturing and a less than 10% variance on all ingredients. That's just one of the ways we ensure you and your family receive the highest quality products and service. Since the reliability of cannabinoid testing can be challenging at times within this new, burgeoning industry, we want to maintain those standards by providing you with full transparency.

For this particular batch of Pebble's 750 Liquid Caps, we ran a total of four different tests on the cannabinoids from two different reputable laboratories. While the variances in test results are minimal and well-within safety range, none of the four test results on their own met Pebble's elite pharmaceutical standards. Ultimately, we took an average of all four results, which does fall within our 10% or less variance requirements and meets pharmaceutical standards.

We want you and your family to feel as confident and informed as our families do every day when we take our Pebble. For the sake of transparency, we have provided all four of those test results here. Please feel free to review this information and contact us directly if you have any questions. You can reach a live person during normal business hours (Central Time) at 310-654-9247.

Thank you,

A black rectangular redaction box covers the signature of Patrick Moran.

Patrick Moran  
*Founder & CEO*

## Pebble750 Capsule formula

<b>Batch ID:</b>	2201241.1	<b>Test ID:</b>	t000190270
<b>Type:</b>	Concentrate	<b>Submitted:</b>	02/01/2022 @ 01:24 PM
<b>Test:</b>	Potency	<b>Started:</b>	2/2/2022
<b>Method:</b>	TM14 (HPLC-DAD)	<b>Reported:</b>	2/3/2022

## CANNABINOID PROFILE

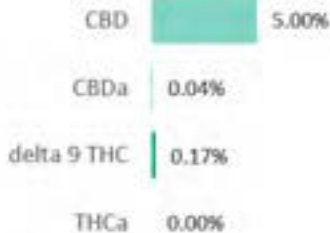
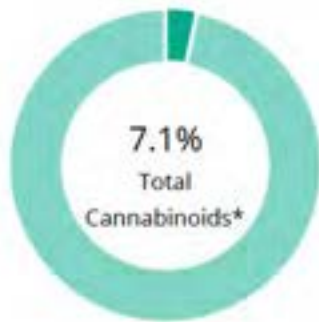

Compound	LOQ (%)	Result (%)	Result (mg/g)
Delta 9-Tetrahydrocannabinolic acid (THCA-A)	0.01	ND	ND
Delta 9-Tetrahydrocannabinol (Delta 9THC)	0.01	0.17	1.7
Cannabidiolic acid (CBDA)	0.01	0.04	0.4
Cannabidiol (CBD)	0.01	5.00	50.0
Delta 8-Tetrahydrocannabinol (Delta 8THC)	0.01	ND	ND
Cannabinolic Acid (CBNA)	0.01	ND	ND
Cannabinol (CBN)	0.00	0.01	0.1
Cannabigerolic acid (CBGA)	0.01	ND	ND
Cannabigerol (CBG)	0.00	0.95	9.5
Tetrahydrocannabivarinic Acid (THCVA)	0.01	ND	ND
Tetrahydrocannabivarin (THCV)	0.00	ND	ND
Cannabidivarinic Acid (CBDVA)	0.01	ND	ND
Cannabidivarin (CBDV)	0.00	0.02	0.2
Cannabichromenic Acid (CBCA)	0.00	ND	ND
Cannabichromene (CBC)	0.01	0.91	9.1
<b>Total Cannabinoids</b>		<b>7.10</b>	<b>71.0</b>
Total Potential THC**		0.17	1.7
Total Potential CBD**		5.04	50.4

## NOTES:

N/A

% = % (w/w) = Percent (Weight of Analyte / Weight of Product)

\* Total Cannabinoids result reflects the absolute sum of all cannabinoids detected.

\*\* Total Potential THC/CBD is calculated using the following formulas to take into account the loss of a carbonyl group during decarboxylation step.

$$\text{Total THC} = \text{THC} + (\text{THCa} \times 0.877)$$

$$\text{Total CBD} = \text{CBD} + (\text{CBDa} \times 0.877)$$

ND = None Detected (Defined by Dynamic Range of the method)

## FINAL APPROVAL



 Daniel Weidensaul  
 3-Feb-2022  
 5:11 PM



 Ryan Weems  
 3-Feb-2022  
 5:21 PM

PREPARED BY / DATE

APPROVED BY / DATE

Testing results are based solely upon the sample submitted to Botanacor Laboratories, LLC, in the condition it was received. Botanacor Laboratories, LLC warrants that all analytical work is conducted professionally in accordance with all applicable standard laboratory practices using validated methods. Data was generated using an unbroken chain of comparison to NIST traceable Reference Standards and Certified Reference Materials. This report may not be reproduced, except in full, without the written approval of Botanacor Laboratories, LLC. ISO/IEC 17025:2005 Accredited A2LA Certificate Number 4329.02



Certificate #4329.02

## Pebble750 Capsule formula

<b>Batch ID:</b>	2201241.1	<b>Test ID:</b>	T000190271
<b>Type:</b>	Concentrate	<b>Submitted:</b>	02/01/2022 @ 01:24 PM
<b>Test:</b>	Terpenes	<b>Started:</b>	1/25/2022
<b>Method:</b>	TM22 (GC-MS)	<b>Reported:</b>	2/8/2022

## TERPENE PROFILE



Compound	%(w/w)	mg/g
(-)-alpha-Bisabolol	3.6199	36.199
Camphene	3.6962	36.962
delta-3-Carene	0.0000	0.000
beta-Caryophyllene	0.0693	0.693
(-)-Caryophyllene Oxide	0.0000	0.000
p-Cymene	0.0853	0.853
Eucalyptol	0.0000	0.000
Geraniol	0.0000	0.000
alpha-Humulene	0.0000	0.000
(-)-Isopulegol	0.0000	0.000
d-Limonene	0.0000	0.000
Linalool	0.0000	0.000
beta-Myrcene	0.0000	0.000
cis-Nerolidol	0.0000	0.000
trans-Nerolidol	0.0000	0.000
Ocimene	0.0000	0.000
beta-Ocimene	0.0000	0.000
alpha-Pinene	0.0000	0.000
(-)-beta-Pinene	0.0000	0.000
alpha-Terpinene	3.5616	35.616
gamma-Terpinene	0.0000	0.000
Terpinolene	0.0000	0.000
	<b>11.0323</b>	<b>110.323</b>

## PREDOMINANT TERPENES

alpha-Pinene	0.0000
(-)-beta-Pinene	0.0000
beta-Myrcene	0.0000
delta-3-Carene	0.0000
alpha-Terpinene	3.5616
d-Limonene	0.0000
Linalool	0.0000
beta-Caryophyllene	0.0693
alpha-Humulene	0.0000
(-)-alpha-Bisabolol	3.6199

## NOTES:

N/A

## FINAL APPROVAL

 Daniel Weidensaul  
 8-Feb-2022  
 6:03 PM

 Ryan Weems  
 8-Feb-2022  
 6:05 PM

PREPARED BY / DATE

APPROVED BY / DATE

Testing results are based solely upon the sample submitted to Botanacor Laboratories, LLC. Botanacor Laboratories, LLC warrants that all analytical work is conducted professionally in accordance with all applicable standard laboratory practices using validated methods. Data was generated using an unbroken chain of comparison to NIST traceable Reference Standards and Certified Reference Materials. This report may not be reproduced, except in full, without the written approval of Botanacor Laboratories, LLC. ISO/IEC 17025:2005 Accredited AZLA Certificate Number 4329.02



Certificate #4329.02



# NORDIC ANALYTICAL

**LABORATORIES**  
info@nordicanalytic.com  
720-403-8179



Restorative Botanicals LLC  
1820 Industrial Circle Suite I  
Longmont, CO 80501

**Company Name:** Restorative Botanicals LLC  
**Sample Name:** Pebble 750 Capsule formula  
**Sample Batch:** 2201241  
**Sample Type:** Concentrate  
**Test Type:** Potency  
**Nordic ID:** 402136

**Date Received:** 01/26/2022  
**Date Tested:** 01/27/2022  
**Date Approved:** 01/27/2022  
**License Number:** CBD  
**METRC Tag:** 1A4000B0001A6AA000000727  
**Seal State:** Intact

## Potency Report

Cannabinoid	% Weight	mg/g
THC	0.20%	2.00
THCA	ND	ND
CBD	5.48%	54.80
CBDA	ND	ND
CBN	ND	ND
CBNA	ND	ND
D-8 THC	ND	ND
CBG	1.04%	10.40
CBGA	ND	ND
CBC	0.98%	9.80
CBCA	ND	ND
THCV	ND	ND
THCVA	ND	ND
CBDV	ND	ND
CBDVA	ND	ND
<b>Total</b>	<b>7.70%</b>	<b>77.00</b>
<b>Max THC</b>	<b>0.20%</b>	<b>2.00</b>
<b>Max CBD</b>	<b>5.48%</b>	<b>54.80</b>

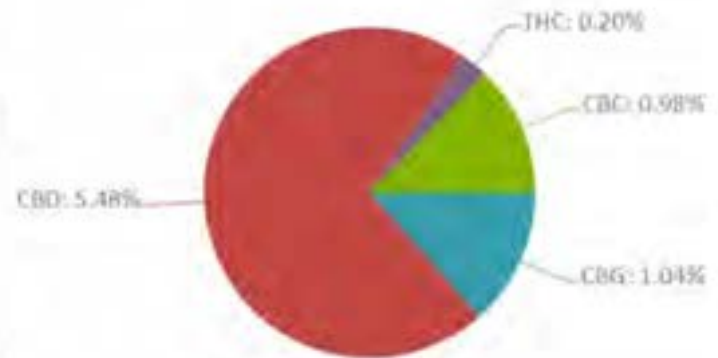

Max THC and CBD values are calculated using the following equations: **Max THC** =  $[THC] + ([THC-A] \times 0.877)$  | **Max CBD** =  $[CBD] + ([CBD-A] \times 0.877)$   
**ND** = Non-Detect | **NR** = Non-Reportable Value | Potency testing is performed by Liquid Chromatography

### Laboratory Notes:

**Lab Information:**  
Nordic Analytical Laboratories  
3960 Grape Street, Denver, CO 80207  
www.nordicanalytic.com

**SOP Reference:**  
Nordic SOP 005-001 (sample prep), Nordic SOP 005-002 (analysis), Nordic SOP 005-005 (moisture content-where applicable)

Aleksey Nikolayev, PhD, Lab Director

Disclaimer of Liability: Nordic Analytical Laboratories, LLC specifically disclaims liability for incidental or consequential damages and assumes no responsibility or liability for any loss or damage suffered by any person as a result of receiving marijuana testing services or results. To the fullest extent permitted by law, in no circumstances shall Nordic Analytical Laboratories, LLC be liable to any person or company for any loss or damage (including licensing investigations, product recalls, criminal charges, or other lost profits) arising directly or indirectly from receiving marijuana testing service or results. This report and all information herein shall not be reproduced, copied, or in its entirety, without the expressed consent of Nordic Analytical Laboratories. This report is for informational purposes only and should not be used to diagnose, treat or prevent any medical related symptoms. Due to many factors outside of Nordic Analytical Laboratories' control, results may vary. Results are only for the samples supplied to Nordic Analytical Laboratories. The statements and results herein have not been approved or endorsed by the FDA.



# NORDIC ANALYTICAL

LABORATORIES  
info@nordicanalytic.com  
720-403-8179



Restorative Botanicals LLC  
1820 Industrial Circle Suite I  
Longmont, CO 80501

**Company Name:** Restorative Botanicals LLC  
**Sample Name:** Pebble 750 Capsule Formula  
**Sample Batch:** 2201241.1  
**Sample Type:** Tincture  
**Test Type:** Terpenes  
**Nordic ID:** 404900

**Date Received:** 02/03/2022  
**Date Tested:** 02/08/2022  
**Date Approved:**  
**License Number:** CBD  
**METRC Tag:** 1A4000B0001A6AA000000764  
**Seal State:** Intact

## Terpene Content

Terpene	% Weight	mg/g
α-Pinene	ND	ND
Camphene	2.65%	26.50
Myrcene	0.01%	0.10
β-Pinene	ND	ND
3-Carene	0.02%	0.20
α-Terpinene	2.75%	27.50
Limonene	0.08%	0.80
p-Cymene	ND	ND
Ocimene	0.02%	0.20
Eucalyptol	0.04%	0.40
gamma-Terpinene	ND	ND
Terpinolene	ND	ND
Linalool	ND	ND
Isopulegol	ND	ND
Geraniol	ND	ND
Caryophyllene	0.07%	0.70
Humulene	0.02%	0.20
Nerolidol	ND	ND
Guaiol	0.03%	0.30
Caryophyllene-Oxide	0.01%	0.10
α-Bisabolol	4.84%	48.40
<b>Total</b>	<b>10.54%</b>	<b>105.40</b>



NORDIC ANALYTICAL  
LABORATORIES

© 2017 Nordic Analytical Laboratories

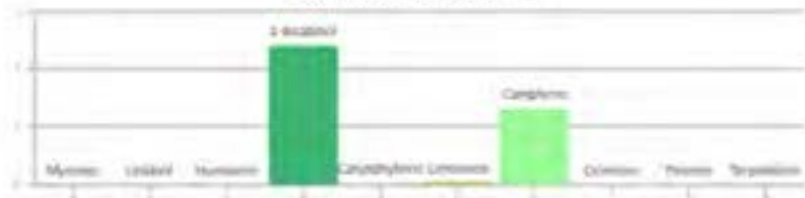

ND = Non-Detect  
NR = Non-Reportable Value  
**Laboratory Notes:**

**Lab Information:**  
Nordic Analytical Laboratories  
3960 Grape Street, Denver, CO 80207  
www.nordicanalytic.com

**SOP Reference:**  
Nordic SOP 005-002 (sample prep), Nordic SOP 005-005 (analysis)

Aleksey Nikolayev, PhD, Lab Director

Disclaimer of Liability: Nordic Analytical Laboratories, LLC specifically disclaims liability for incidental or consequential damages and assumes no responsibility or liability for any loss or damage suffered by any person as a result of receiving marijuana testing services or results. To the fullest extent permitted by law, in no circumstances shall Nordic Analytical Laboratories, LLC be liable to any person or company for any loss or damage (including licensing investigations, product recalls, criminal charges, or other lost profits) arising directly or indirectly from receiving marijuana testing service or results. This report and all information herein shall not be reproduced, copied in its entirety, without the expressed consent of Nordic Analytical Laboratories. This report is for informational purposes only and should not be used to diagnose, treat or prevent any medical related symptoms. Due to many factors outside of Nordic Analytical Laboratories' control, results may vary. Results are only for the samples supplied to Nordic Analytical Laboratories. The statements and results herein have not been approved or endorsed by the FDA.



# NORDIC ANALYTICAL

LABORATORIES  
info@nordicanalytic.com  
720-403-8179



Restorative Botanicals LLC  
1820 Industrial Circle Suite I  
Longmont, CO 80501

**Company Name:** Restorative Botanicals LLC  
**Sample Name:** Pebble 750 Capsule Formula  
**Sample Batch:** 2201241.1  
**Sample Type:** Concentrate  
**Test Type:** Potency  
**Nordic ID:** 404899

**Date Received:** 02/03/2022  
**Date Tested:** 02/08/2022  
**Date Approved:**  
**License Number:** CBD  
**METRC Tag:** 1A4000B0001A6AA000000764  
**Seal State:** Intact

## Potency Report

Cannabinoid	% Weight	mg/g
THC	0.17%	1.70
THCA	ND	ND
CBD	4.92%	49.20
CBDA	0.06%	0.60
CBN	ND	ND
CBNA	ND	ND
D-8 THC	ND	ND
CBG	0.91%	9.10
CBGA	ND	ND
CBC	0.91%	9.10
CBCA	ND	ND
THCV	ND	ND
THCVA	ND	ND
CBDV	0.03%	0.30
CBDVA	ND	ND
<b>Total</b>	<b>7.00%</b>	<b>70.00</b>
<b>Max THC</b>	<b>0.17%</b>	<b>1.70</b>
<b>Max CBD</b>	<b>4.97%</b>	<b>49.70</b>

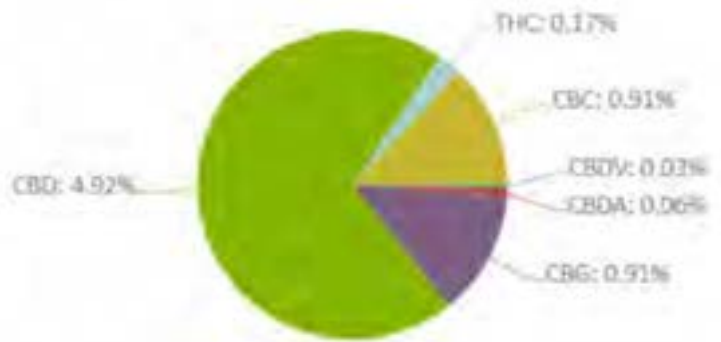

Max THC and CBD values are calculated using the following equations: **Max THC** = [THC]+([THC-A] x 0.877) | **Max CBD** = [CBD]+([CBD-A] x 0.877)  
**ND** = Non-Detect | **NR** = Non-Reportable Value | Potency testing is performed by Liquid Chromatography

### Laboratory Notes:

4.92% CBD  
0.91% CBG  
0.91% CBC

**SOP Reference:**  
Nordic SOP 005-001 (sample prep), Nordic SOP 005-002 (analysis), Nordic SOP 005-005 (moisture content-where applicable)

Aleksey Nikolayev, PhD, Lab Director

**Lab Information:**  
Nordic Analytical Laboratories  
3950 Grape Street, Denver, CO 80207  
www.nordicanalytic.com

Disclaimer of Liability: Nordic Analytical Laboratories, LLC specifically disclaims liability for incidental or consequential damages and assumes no responsibility or liability for any loss or damage suffered by any person as a result of receiving marijuana testing services or results. To the fullest extent permitted by law, in no circumstances shall Nordic Analytical Laboratories, LLC be liable to any person or company for any loss or damage (including licensing investigations, product recalls, criminal charges, or other lost profits) arising directly or indirectly from receiving marijuana testing services or results. This report and all information herein shall not be reproduced, stored in its entirety, without the expressed consent of Nordic Analytical Laboratories. This report is for informational purposes only and should not be used to diagnose, treat or prevent any medical related symptoms. Due to many factors outside of Nordic Analytical Laboratories' control, results may vary. Results are only for the samples supplied to Nordic Analytical Laboratories. The statements and results herein have not been approved or endorsed by the FDA.



# NORDIC ANALYTICAL

**LABORATORIES**  
info@nordicanalytic.com  
720-403-8179



Restorative Botanicals LLC  
1820 Industrial Circle Suite I  
Longmont, CO 80501

**Company Name:** Restorative Botanicals LLC  
**Sample Name:** Pebble 750 Capsule formula  
**Sample Batch:** 2201241  
**Sample Type:** Concentrate  
**Test Type:** Terpenes  
**Nordic ID:** 402137

**Date Received:** 01/26/2022  
**Date Tested:** 01/28/2022  
**Date Approved:** 01/27/2022  
**License Number:** CBD  
**METRC Tag:** 1A4000B0001A6AA000000727  
**Seal State:** Intact

## Terpene Content

Terpene	% Weight	mg/g
α-Pinene	0.01%	0.10
Camphene	2.46%	24.60
Myrcene	0.01%	0.10
β-Pinene	ND	ND
3-Carene	0.02%	0.20
α-Terpinene	2.69%	26.90
Limonene	ND	ND
p-Cymene	0.07%	0.70
Ocimene	0.03%	0.30
Eucalyptol	0.04%	0.40
gamma-Terpinene	ND	ND
Terpinolene	ND	ND
Linalool	0.01%	0.10
Isopulegol	ND	ND
Geraniol	0.01%	0.10
Caryophyllene	0.08%	0.80
Humulene	0.03%	0.30
Nerolidol	0.02%	0.20
Guaiol	0.03%	0.30
Caryophyllene-Oxide	0.02%	0.20
α-Bisabolol	5.08%	50.80
<b>Total</b>	<b>10.61%</b>	<b>106.10</b>



**NORDIC ANALYTICAL**  
**LABORATORIES**

© 2017 Nordic Analytical Laboratories

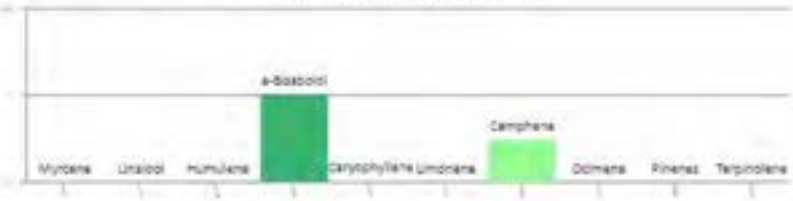

**ND = Non-Detect**  
**NR = Non-Reportable Value**  
**Laboratory Notes:**

**Lab Information:**  
Nordic Analytical Laboratories  
3960 Grape Street, Denver, CO 80207  
www.nordicanalytic.com

**SOP Reference:**  
Nordic SOP 005-002 (sample prep), Nordic SOP 005-005 (analysis)

Aleksey Nikolayev, PhD, Lab Director

Disclaimer of Liability: Nordic Analytical Laboratories, LLC specifically disclaims liability for incidental or consequential damages and assumes no responsibility or liability for any loss or damage suffered by any person as a result of receiving marijuana testing services or results. To the fullest extent permitted by law, in no circumstances shall Nordic Analytical Laboratories, LLC be liable to any person or company for any loss or damage (including licensing investigations, product recalls, criminal charges, or other lost profits) arising directly or indirectly from receiving marijuana testing service or results. This report and all information herein shall not be reproduced, copied in its entirety, without the expressed consent of Nordic Analytical Laboratories. This report is for informational purposes only and should not be used to diagnose, treat or prevent any medical related symptoms. Due to many factors outside of Nordic Analytical Laboratories' control, results may vary. Results are only for the samples supplied to Nordic Analytical Laboratories. The statements and results herein have not been approved or endorsed by the FDA.